

REGISTRATION PHOTOS

When applying for registration with Dilutes Australia there are several things that have to be done before your registration will be processed. One of those is the lodgement of correct photos. Failure to lodge all the required photos inevitably results in paperwork delays for YOU, the owner.

Below are examples of the photos that are required.

Full view near side



Under belly showing between back legs. *If this photo shows the sheath and testicles area sufficiently you may be able to leave out the specific 'between the back legs' photo below.*



Full view off side



Under belly showing between front legs.

Please note - photos showing the entire underbelly area from front to rear are required to check for belly splashes etc.



Full view front & rear



Sheath and testicles for colts and stallions. This is to verify two descended testicles for entires and proof of gelding for geldings.



Face



Under tail for fillies and mares



Side on close up of each eye



Side on view of teeth so that alignment of teeth can be seen. This is to check for over or under shot jaws.



The photos on this page are the basic ones required for every horse or pony that is being presented for permanent registration with Dilutes Australia, regardless of register.

Failure to provide them all, or failure to provide correct angles / views results in us having to chase you up for them and causes delays in processing. It may also incur you a \$10 admin fee to help cover the time involved in following up.

The photos on the opposite page are additional photos required for specific registers.

Close up of brands if not visible in full side on views



Close up of any scars



Additional photos are required for the following registers:

PALOMINOS

Close up and fanned out views of mane and tail to assess colour



DUNS - close up of all dun factors present

Dorsal stripe and dorsal bars (if present)



Ear tips

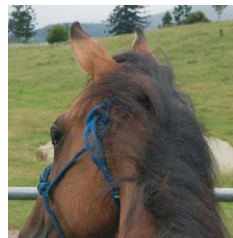

Cobwebbing and colour of hair in ears



Leg barring and mottling (front and back legs)



Ear edging



Frosting - light coloured hairs at the top of the tail and along the top of the mane.

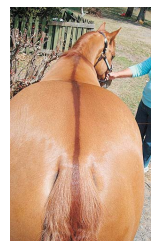

CHAMPAGNES - close up of areas that show champagne characteristics

Eye colour



Skin surrounding eye



Muzzle



Sheath and teats

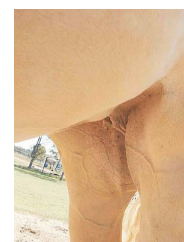

Under tail - all sexes

